



Minnesota Board of Pharmacy Prescription Monitoring Program

Quarter 2 - 2017

Minnesota Controlled Substances Schedule II-V, butalbital, and gabapentin prescriptions reported	2,161,964
Pharmacies Reporting	1,577

OPIOIDS Top 5 Reported

Generic Name	RX Count Q1
Hydrocodone/ Acetaminophen	241,103
Oxycodone HCL	161,569
Tramadol HCL	145,077
Oxycodone/ Acetaminophen	117,700
Morphine Sulfate	44,689

BENZODIAZEPINES Top 5 Reported

Generic Name	RX Count Q1
Lorazepam	130,957
Clonazepam	101,496
Alprazolam	84,348
Diazepam	40,509
Temazepam	15,480

STIMULANTS Top 5 Reported

Generic Name	RX Count Q1
Dextroamphetamine/ Amphetamine	197,614
Methylphenidate HCL	102,288
Lisdexamfetamine dimesylate	41,565
Phentermine HCL	20,735
Dexmethylphenidate HCL	8,259

SEDATIVES Top 5 Reported

Generic Name	RX Count Q1
Zolpidem tartrate	112,564
Eszopiclone	12,510
Zalpelon	4,796
Suvorexant	4,796
Meprobamate	78

Top Prescriptions Reported

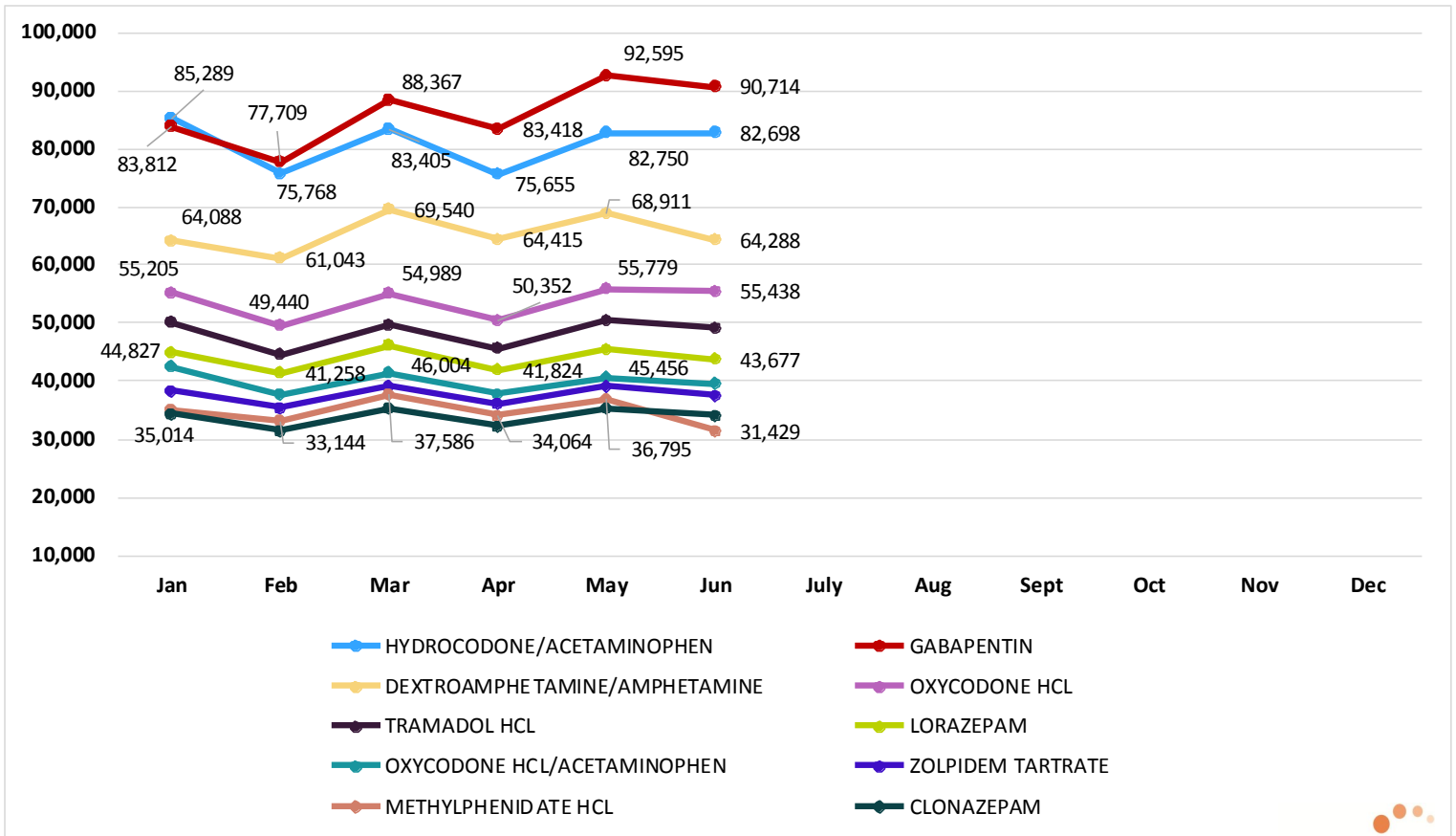

Payment Type for Prescriptions Reported*

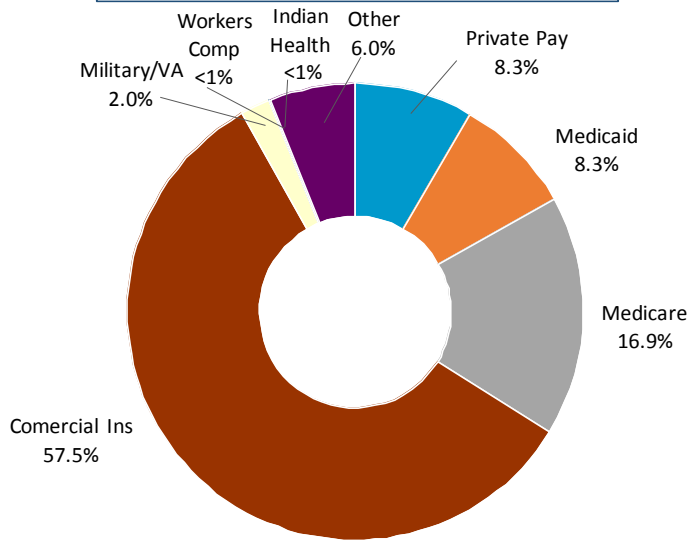

*Payment type, as reported by dispensers, is based on current PMP reporting standards.

Controlled Substance Insight Alerts

The MN PMP provides **Controlled Substance Insight Alerts (CSIA)** to prescribers and/or pharmacies regarding patients to which they have provided care and who appear to be receiving controlled substance medications from multiple prescribers and pharmacies.

Quarter 2, Date range of CSIA: April 1, 2017 to June 30, 2017

- CSIA were sent to prescribers and/or pharmacies regarding **16** individuals
 - 2 individual met the threshold more than one time
- CSIA were sent to **87** unique prescribers
 - 6 prescriber received >1 CSIA
- CSIA were sent to **54** unique pharmacies
 - 9 pharmacies received >1 CSIA

Reported Federal Schedule II-V Controlled Substance Prescriptions by Recipient County

County	Rx Count*	Pop.**	Rate per 1,000 residents	County	Rx Count*	Pop.**	Rate per 1,000 residents	County	Rx Count*	Pop.**	Rate per 1,000 residents	County	Rx Count*	Pop.**	Rate per 1,000 residents
Aitkin	6800	15,583	455.6	Fillmore	4,752	21,003	237.0	Martin	7,832	19,829	405.3	Rock	3,256	9,564	357.7
Anoka	114,648	345,957	337.9	Freeborn	8,598	30,446	295.1	McLeod	11,942	35,842	342.1	Roseau	4,823	15,626	315.2
Becker	11,600	33,734	352.1	Goodhue	15,390	46,676	338.5	Meeker	7,162	23,110	317.0	Saint Louis	72,330	199,980	296.6
Beltrami	15,295	46,106	330.7	Grant	2,119	5,956	360.6	Mille Lacs	11,637	25,866	461.0	Scott	40,229	143,680	369.3
Benton	12,678	39,992	331.7	Hennepin	364,667	1,232,483	303.0	Morrison	11,788	32,821	373.4	Sherburne	30,640	93,528	283.6
Big Stone	1,913	5,050	391.1	Houston	2,925	18,814	161.8	Mower	12,077	39,163	312.7	Sibley	4,176	14,827	331.7
Blue Earth	19,469	66,441	303.8	Hubbard	6,192	20,718	297.5	Murray	2,744	8,329	333.8	Stearns	41,790	155,652	274.9
Brown	7,430	25,331	312.6	Isanti	15,405	39,025	411.1	Nicollet	9,963	33,575	299.3	Steele	13,090	36,805	365.1
Carlton	12,460	35,738	354.9	Itasca	18,537	45,242	405.0	Nobles	5,059	21,848	243.9	Stevens	2,285	9,693	255.5
Carver	29,297	100,262	311.4	Jackson	2,839	9,944	297.5	Norman	2,586	6,579	414.5	Swift	3,005	9,419	342.4
Cass	10,839	28,993	378.1	Kanabec	7,113	15,830	461.0	Olmsted	37,058	153,102	244.1	Todd	6,856	24,233	296.1
Chippewa	3,818	12,133	316.5	Kandiyohi	12,644	42,495	298.5	Otter Tail	20,363	58,085	348.6	Traverse	1,461	3,356	459.5
Chisago	18,669	54,748	347.2	Kittson	1,244	4,333	314.1	Pennington	5,478	14,235	399.6	Wabasha	6,175	21,273	302.3
Clay	19,969	62,875	326.7	Koochiching	5,111	12,628	423.1	Pine	10,427	28,874	365.9	Wadena	5,794	13,761	415.2
Clearwater	3,449	8,827	406.0	Lac Qui Parle	2,324	6,715	377.8	Pipestone	3,880	9,202	433.9	Waseca	5,909	18,911	295.4
Cook	1,323	5,286	294.0	Lake	3,642	10,625	358.2	Polk	12,507	31,660	391.5	Washington	79,774	253,117	321.4
Cottonwood	4,072	11,470	346.9	Lake Of The Woods	1,260	3,814	288.4	Pope	3,772	11,049	355.1	Watsonwan	3,325	10,908	310.8
Crow Wing	23,023	63,940	360.2	Le Sueur	7,747	27,591	289.1	Ramsey	156,444	540,649	296.8	Wilkin	2,141	6,358	326.8
Dakota	132,529	417,486	324.7	Lincoln	1,664	5,783	295.7	Red Lake	1,322	4,007	337.7	Winona	11,985	50,948	243.8
Dodge	4,289	20,506	211.2	Lyon	7,242	25,699	287.1	Redwood	4,468	15,263	295.6	Wright	41,141	132,550	317.4
Douglas	13,401	37,456	349.1	Mahnomen	2,056	5,465	398.5	Renville	4,581	14,660	318.4	Yellow Medicine	3,255	9,935	339.0
Faribault	5,124	13,935	354.7	Marshall	3,106	9,324	343.2	Rice	19,237	65,622	302.2				

*Prescription count per county is based on recipient address provided to dispenser

**Population based on US Census Bureau estimates as of July 2016.

Contact: Minnesota Prescription Monitoring Program minnesota.pmp@state.mn.us 651.201.2836